

Planning Permit No. A/285/90

APPROVED

SUBJECT TO THE CONDITIONS IN THIS OFFICE LETTER

No. A/349/90 File No. 16-2-20

O/c. R. Vimal

FOR MEMBER SECRETARY
MADRAS METROPOLITAN
DEVELOPMENT AUTHORITY
MADRAS - 600 009

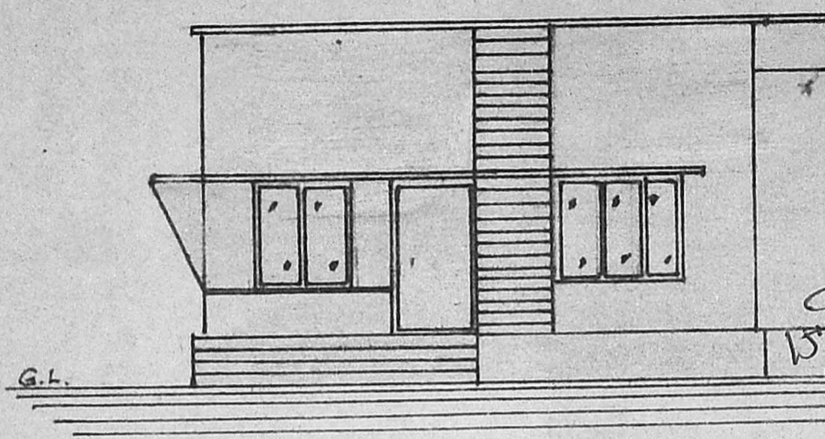

FRONT ELEVATION.

L. A. $50 \times 40 = 2000$
D. H. $23 \times 26 = 598$
 56 m^2
 $\frac{56}{186} = 30\%$

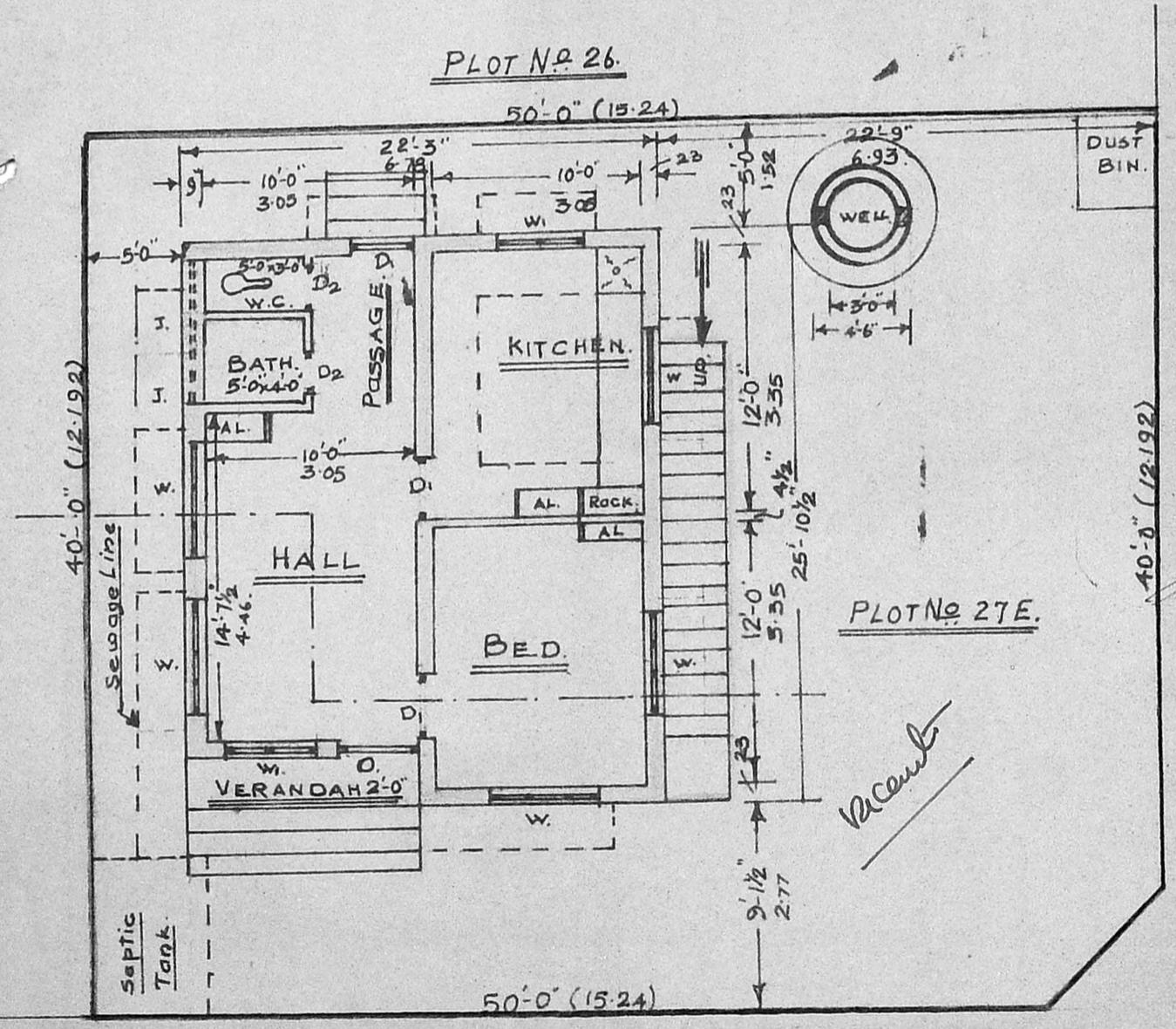

PLAN CUM SITE PLAN.

K.m. Saravanan
OWNER.

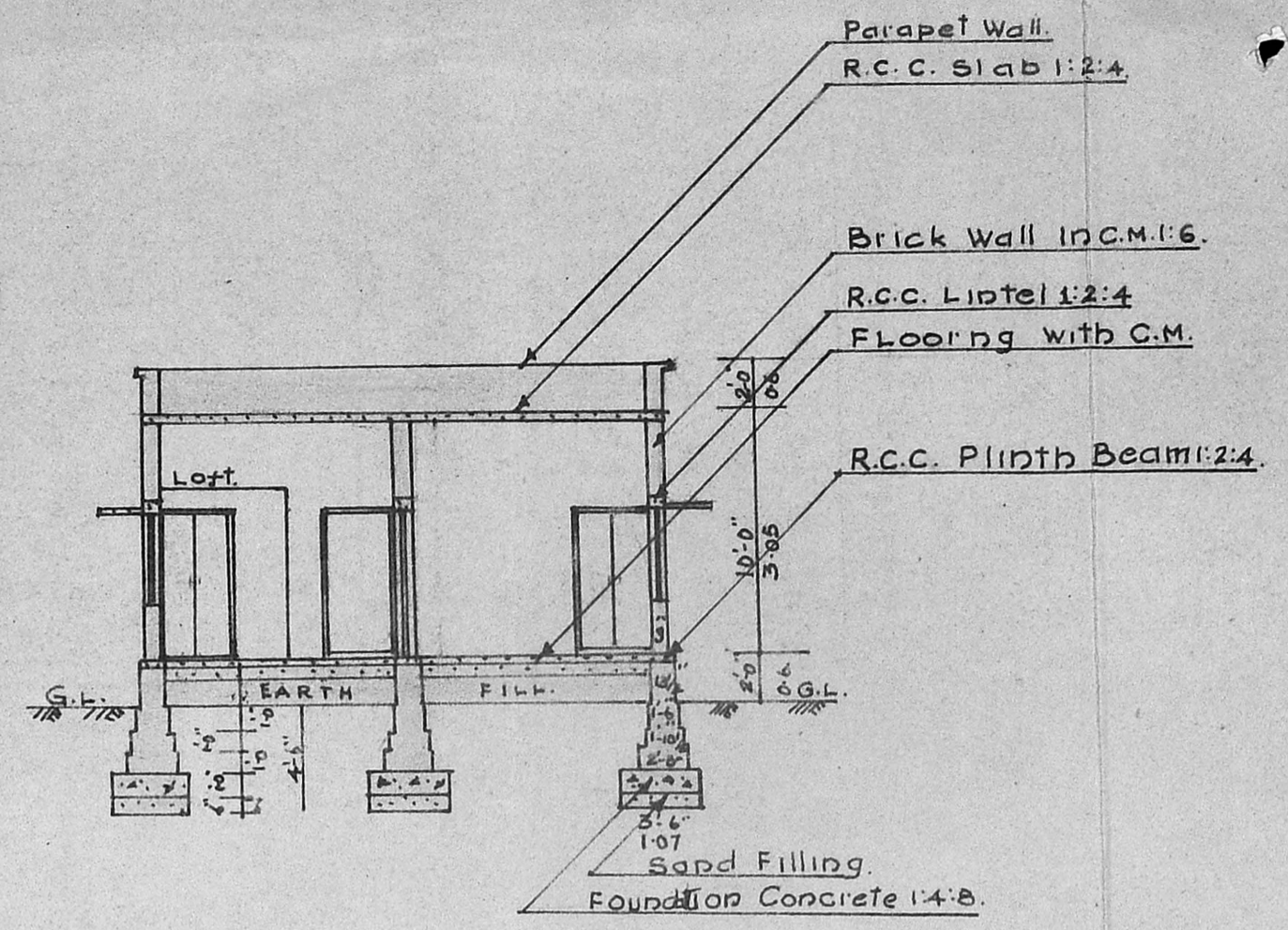

SECTION ON A-B.

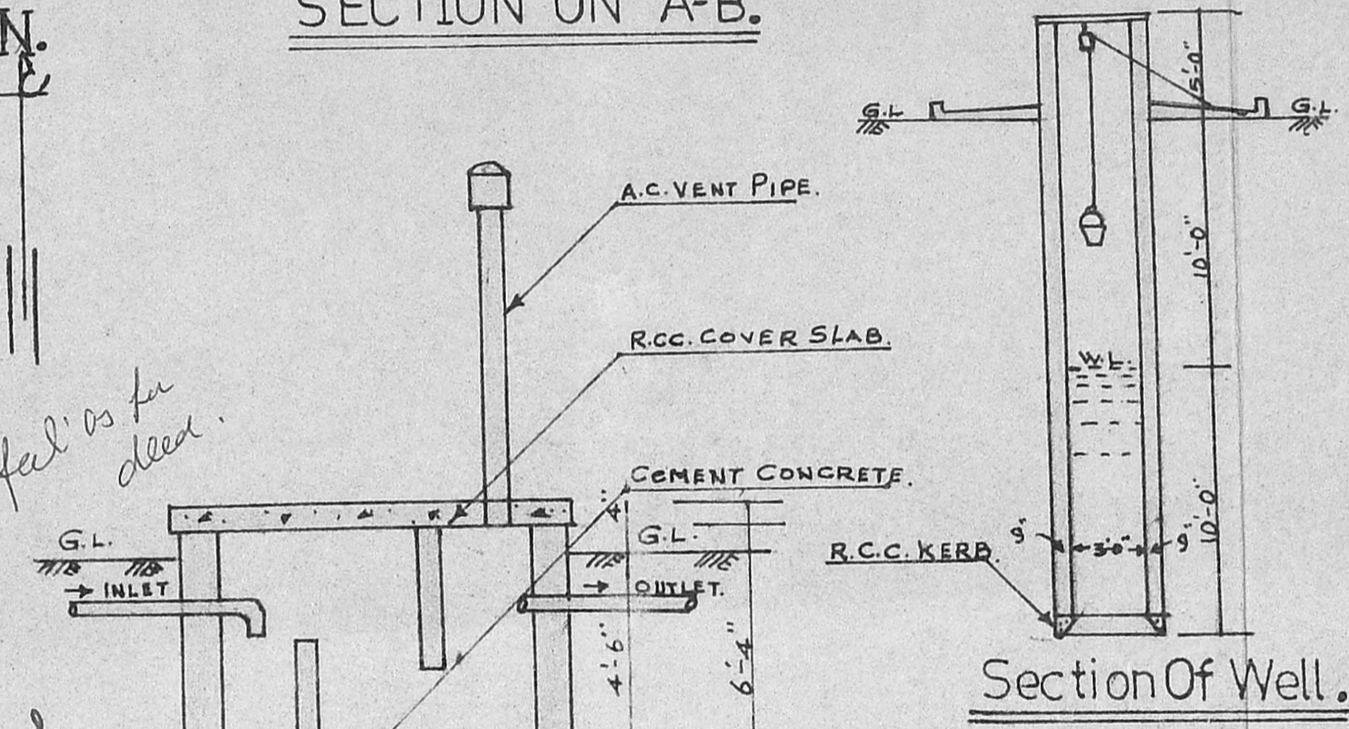

Section Of Well.

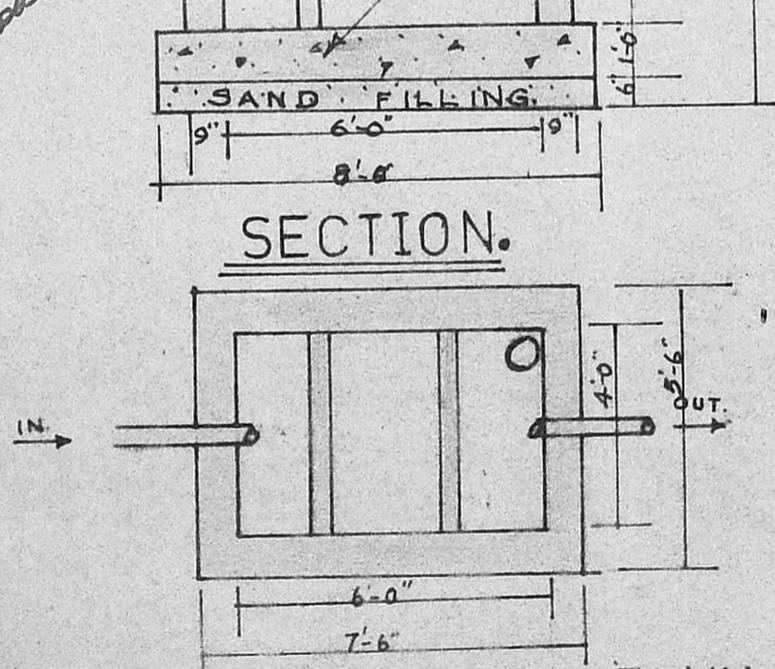

PLAN OF SEPTIC TANK.

SCALE: 1" = 4'-0"

Phone: 841697
N. P. CHANDRASEKARAN, D.C.E.,
CIVIL ENGINEER & BUILDING CONTRACTOR,
LICENCED SURVEYOR NO. 35 CL II,
CORPORATION OF MADRAS,
NO. 168, 516 STREET,
TRIPLICANE, MADRAS - 600 005,
LICENCED SURVEYOR.

Specifications

1. FOUNDATION: Sand Filling 6" Thick & BASEMENT Brick Jelly Concrete 1:4:8

2. FOUNDATION BASEMENT & SUPERSTRUCTURE: Brick work In.C.M. 1:6

3. PLINTH BEAM: R.C.C. 1:2:4 using LINTELS, SUNSHADE $\frac{3}{4}$ " H.B.S. Jelly & ROOF SLAB with R.T.S. Rods

DOORS & WINDOWS: - Using Best Country Wood Panelled.

FLOORING: - with C.M. over 3" of Brick Jelly In.C.M. over 6" Sand Cushion.

PLASTERING: - In C.M. 1:5, 12mm Thick for walls & C.M. 1:3, 12mm Thick for Ceiling.

COLOUR WASHING: - 2 coats with O.B.D. over a priming coat.

Joinery Details.

D.	DOOR C.W.	3'-6" x 7'-0"	1.07 x 2.13
D ₁	DOOR C.W.	3'-0" x 6'-6"	0.91 x 1.98
D ₂	DOOR C.W.	2'-9" x 6'-0"	0.84 x 1.83
W.	WINDOW C.W.	5'-0" x 4'-0"	1.52 x 1.22
W ₁	WINDOW C.W.	4'-0" x 4'-0"	1.22 x 1.22
A.L.	ALMIRAH.	3'-0" x 6'-0"	0.91 x 1.83
J.	JOLLY R.C.C.		

Scrutinized Plan
A/349/90
18/1/90

Proposed Work.
Existing Roads.
Site Boundary.

INDEX PLAN.

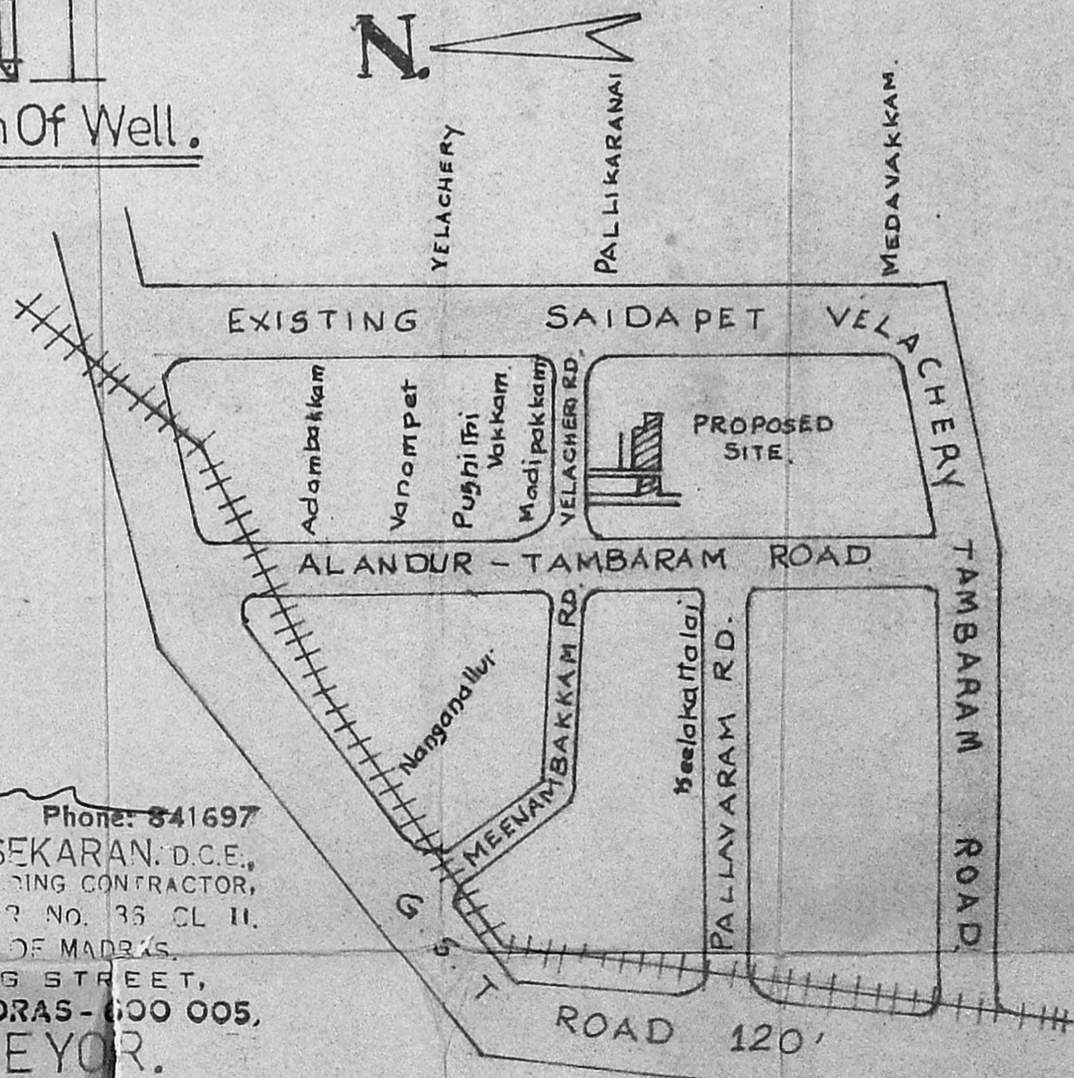

PLAN SHOWING THE PROPOSED DWELLING HOUSE AT PLOT NO 27 E, PERIYAR NAGAR, MADIPAKKAM, SAIDAPET TALUK, CHENGAL PATTU DISTRICT.

SCALE: - 1" = 8'-0" (1:100)